

**Please join us for this  
exceptional and exciting program.  
Register on-line at  
DKUdental.com**

**ADA C.E.R.P.<sup>®</sup>** | Continuing Education  
Recognition Program

*The Dental Society of Chester County and Delaware County is an ADA CERP recognized provider approved by the Pennsylvania Dental Association. ADA CERP is a service of the American Dental Association to assist dental professionals in identifying quality providers of continuing dental education. ADA CERP does not approve or endorse individual courses or instructors, nor does it imply acceptance of credit hours by boards of dentistry. The Dental Society of Chester and Delaware County designates this activity for six continuing education credits per course.*

**DKU  
TEAM**

**Barry I. Cohen, D.M.D.**

**Contact: DKU c/o Barry I. Cohen, D.M.D.  
4750 Township Line Road  
Drexel Hill, PA 19026  
610-449-7002  
DKUDental@aol.com**

**DKU**  
c/o Barry Cohen, D.M.D.  
4750 Township Line Road  
Drexel Hill, PA 19026  
**DKU**  
**DENTISTS KEEPING UP!**

PRSR STD  
U.S. POSTAGE PAID  
UPPER DARBY, PA  
PERMIT NO. 34

Address Service Requested

*The Dental Society  
of  
Chester County and  
Delaware County  
Proudly Presents*

**DKU**  
**DENTISTS KEEPING UP!**  
6 CEU Lecture Credits Per Course

*Get 24 hrs CEU Requirements Fulfilled  
with this One Lecture Series*

**Register on-line at DKUdental.com**

**Springfield Country Club**

**Continuing Dental Education  
2023/2024**

**Save \$50, Pay Before July 15th**

# THE PROGRAM

**Wednesday, September 13, 2023**

**Peter Auster, DMD – Pomona, NY**

Dr. Auster continues thirty-five years of cosmetic and reconstructive dentistry in his private practice in Pomona, N.Y. He has written dozens of articles for major dental publications and is a Fellow of the International College of Dentists and the American College of Dentists. Dr. Auster has spent 12 years in leadership positions at the American Academy of Cosmetic Dentistry (AACD), including the 2022 chair of their Professional Education Committee. Dr. Auster takes great pride in 12 years of volunteer dentistry abroad and an ADA award for international voluntary service. *Dr. Auster receives support from Bisco, DMG, Kettenbach, Shofu and Voco.*



# Register on-line at DKUdental.com

## Newer than New

With Covid finally on the run, dental companies are leapfrogging over each other to introduce the next great product. Some are outright exciting; some are just ways to charge higher fees for tweaked products. Dr. Auster will help you decide which direction to go when adding better, more intuitive technologies and products to your dental world.

### Learning Objectives:

- Learn what has happened since the early days of covid to make your dental life an easier one
- AI in Dentistry: the future is now, and it is pretty amazing!
- Are electric toothbrushes necessary? A comparison and conclusion.
- Single shade composites; heated composites, Zirconia cements, temp cements, a MUCH better retraction paste; desensitizers; bulk fills; better bite materials; diode lasers; curing lights
- Should you buy that scanner now? A veteran's report.

**Friday, December 15, 2023**

**DeWitt Wilkerson, DMD – St. Petersburg, FL**

After completing dental school at UF in 1982, he moved back to St. Petersburg joining the prestigious practice of Dr. Peter Dawson. Over the past 30+ years, Witt has taught classes at the Dawson Academy, where over 40,000 dentists have studied Occlusion, Restorative Dentistry and TMD. Over the past 10 years, Witt's focus has been directed toward elevating Dentistry as a true specialty field of medicine and complete health, coining the term: "Integrative Dental Medicine". *Dr. Wilkerson reports no financial relationships relevant to this presentation.*

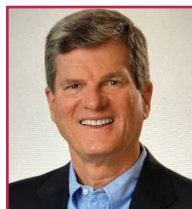

## TMD, Splint Therapy & Airway: Evaluation, Diagnosis & Treatment

The subject of problem solving has a central role of dental medicine. In this course we will explore the cause and effect relationships of dental malocclusions, bruxism, sore muscles of mastication and internal TM Joint derangements. We will also discuss normal TM Joint anatomy, causes and classification of internal derangements and diagnosis using imaging. Based on an accurate diagnosis, we will discuss the appropriate use of various occlusal splints, occlusal equilibration, and joint surgery. We will learn about the critical relationship between airway, breathing and sleep disorders in the etiology of many TMD concerns.

**Wednesday, February 7, 2024**

**Wesley W. Lyon, II, CPA, CFP® – Charlotte, NC**

Wesley serves as President and CEO of McGill and Lyon Dental Advisors, a member of the McGill & Hill Group. He is a graduate of Virginia Tech and holds degrees in both accounting and finance. Wes is a Certified Public Accountant and Certified Financial Planner™ specializing in the taxation of dental practices. He is a frequent speaker at dental societies, study clubs, and industry events nationwide, as well as McGill and Hill Group seminars.



**Jonathan R. Martin, CPA – Charlotte, NC**

Jonathan joined McGill & Hill Group in September of 2005. He earned bachelor's degrees in both accounting and finance, and a Master of Accountancy degree from the University of North Carolina at Charlotte. Jonathan works with dentists and dental specialists across the United States assisting them with their transition needs and speaks regularly at dental schools and study clubs.



## How to Achieve Financial Freedom and a Successful Transition

Join the 5% of dentists who can afford to retire at age 65. Using these winning financial strategies, you can develop a game plan to increase your net worth, reach financial freedom, and reduce stress. When considering the sale of your practice, learn how to position your practice in order to understand all of the forces impacting the dental industry today and optimize your transition outcome, whether your transition plans are immediate, near-term, or further down the road. This hard-hitting program contains "inside information" that you simply can't find elsewhere - gleaned from over 30 years of working exclusively with the dental profession.

### Highlights include:

- Increasing Practice Profitability
- Slashing Taxes and Increasing Savings
- A Better Way to Invest
- Practice Values and Your True EBITDA
- Corporate Dentistry
- Transitions Alternatives

**Friday, April 19, 2024**

**Jane A. Soxman, DDS – Allison Park, PA**

Dr. Soxman is a diplomate of the American Board of Pediatric Dentistry and a Fellow in both the American College of Dentists and the American Academy of Pediatric Dentists. She is in private practice, teaches general practice residents, edited the *Handbook of Clinical Techniques in Pediatric Dentistry*, and is lead author of *Anomalies of the Developing Dentition*.

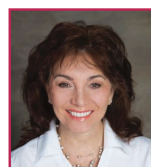

**John A. Svirsky, DDS, – Richmond, VA**

Dr. John Svirsky is a board certified oral and maxillofacial pathologist at Virginia Commonwealth University (VCU) in Richmond, Virginia. He has developed a broad background in research, published numerous articles in the dental literature, and earned a master's degree in adult education. In 2019 Dr. Svirsky was awarded the Distinguished Career Professorship from VCU and in February 2020 Professor Emeritus from VCU. *Drs. Soxman & Svirsky report no financial relationships relevant to this presentation.*



## The Oral Path of Least Resistance: From The Young to The Old

**AM Course:** Will review some of the more common anomalies in the developing dentition. Description, etiology and treatment recommendations that include pre-eruptive intracoronal resorption, molar-incisor hypomineralization, eruption disturbances and anomalies of crown size and shape will be presented.

**PM Course:** Will review ulcerative disease, emphasizing lichen planus, chronic ulcerative stomatitis, aphthous stomatitis, HPV, oropharyngeal cancer and oral cancer. Get ready to laugh, learn and make a difference in the life of your patients.

### Course Objectives:

- Recognize the anomalies in the developing dentition.
- Provide timely intervention and appropriate treatment for the anomalies discussed.
- Demonstrate a logical approach to the diagnosis of oral lesions.
- Integrate therapeutic regimens used to treat aphthous ulcerations and lichen planus.
- Recognize good from bad.
- Distinguish between oropharyngeal cancer and oral cancer.

**Friday, May 17, 2024**

**Isaac Tawil, DDS, MS – Brooklyn, NY**

Dr. Isaac Tawil, DDS, MS is a MINEC Ambassador, a member of MINEC USA, Digital Dental USA Society board of directors, Diplomat of the IADI and the IADFE. He is a Fellow of the ICOI and is one of Dentistry Today's top 225 leaders in CE, a faculty member of the Osseodensification Academy, Brighter Way Educational Director (Phoenix, Arizona), and Digital Director of Guided Smile. Additionally Dr Tawil is an Ambassador for the Slow Dentistry initiative and Clean Implant Foundation. He is a new product consultant for several dental companies. He has a private practice in Brooklyn, New York. *Dr. Tawil receives support from Megagen America.*



## Demystifying Digital Dentistry - Implantology

Dental Implantology is a constantly evolving rapidly growing field. New technology is constantly emerging to enhance our workflows while the adaptation and application may be difficult to implement. This presentation will discuss many of the advancements to help provide insights for a restoratively driven prosthetic approach. We will discuss advanced planning, surgical treatment, record collection, and restorative workflows for replacement of a single tooth to full arch FP1, FP2 and FP3 restorations using the most advanced technology. Fully guided and partially guided digital workflows will be explained including a full exploration of techniques and processes that decrease treatment time while increasing predictability and quality of patient care while reducing costs.

### Course Highlights:

- Appreciate the records required for creating a restoratively driven workflow
- Understand the complications that arise from poor treatment planning
- Discover the advantages and new tools utilizing CBCT visual-based approach to surgery
- Comprehend the work flow for single tooth to full arch restorations
- Developing "Biological Osteomies" utilizing advanced anatomic scalping approach
- Learn how to predictably guide the future bone formation around implants
- Appreciate the use of intra-oral scanning, photogrammetry and grammetry
- Discover the micron-level scanning possibilities that IOS and lab scanners provide
- Understand the work flow and componentry for a 2 visit full arch metal-free solution.
- Learn the advantages and disadvantages of guided vs non-guided surgery pertaining to full-arch implant restorations

# REGISTRATION

Meetings will be held at the Springfield Country Club on Route 320, Springfield, Delaware County, PA.

**Registration 8:30 AM Lecture 9:00 AM - 4:00 PM**

**Continental breakfast and luncheon included.**

**Please indicate those courses you wish to attend: All DKU courses are 6 CEU Credits**

	Number of Attending Doctors	Number of Attending Staff	Cost
<input type="checkbox"/> Wednesday, September 13, 2023			
<input type="checkbox"/> Friday, December 15, 2023			
<input type="checkbox"/> Wednesday, February 7, 2024			
<input type="checkbox"/> Friday, April 19, 2024			
<input type="checkbox"/> Friday, May 17, 2024			
<b>Total Cost</b>			

## FEES

**Early Bird Special: Must be received by July 15, 2023**

**Members of the Dental Society of Chester and Delaware Counties - \$645**

All non-society members, (other ADA members) - \$695

All non-society members, (non-ADA members) - \$765

*After July 15, 2023*

**Members of the Dental Society of Chester and Delaware Counties**

Reservations for the entire series - \$695

Individual courses - \$210 Three courses - \$560 Four courses - \$655

**Other ADA Members**

Reservations for the entire series - \$745

Individual courses - \$225 Three courses - \$600 Four courses - \$695

**Non-ADA Members**

Reservations for the entire series - \$815

Individual courses - \$240 Three courses - \$635 Four courses - \$755

**Staff members** accompanied by a doctor will be \$110 per course per person with reservation at least one week in advance, \$130 per course per person at door.

**Cancellations and Refund Policy**

No refunds will be made without at least one week's notice prior to course date. (A \$25 administrative fee will be deducted.)

Name: \_\_\_\_\_

Address: \_\_\_\_\_

Preferred Phone#: Day \_\_\_\_\_ Night \_\_\_\_\_

E-mail address: \_\_\_\_\_

Payment Method:  MasterCard  Visa  Discover  Check (payable to: DKU)

Credit Card Number: \_\_\_\_\_

Expiration Date: \_\_\_\_\_ Security Code: \_\_\_\_\_

Signature: \_\_\_\_\_

Member of Dental Society of Chester and Delaware Counties  Non-ADA Member

Other ADA Member ADA # \_\_\_\_\_

**Return this form to: DKU, c/o Barry Cohen D.M.D.,  
4750 Township Line Road, Drexel Hill PA 19026 • 610-449-7002 • DKUdental@aol.com  
or Register on-line at www.DKUdental.com**

